

TYPE	YEAR	COUNTY	FIGURE NO.
TR	2022	KNOX	01

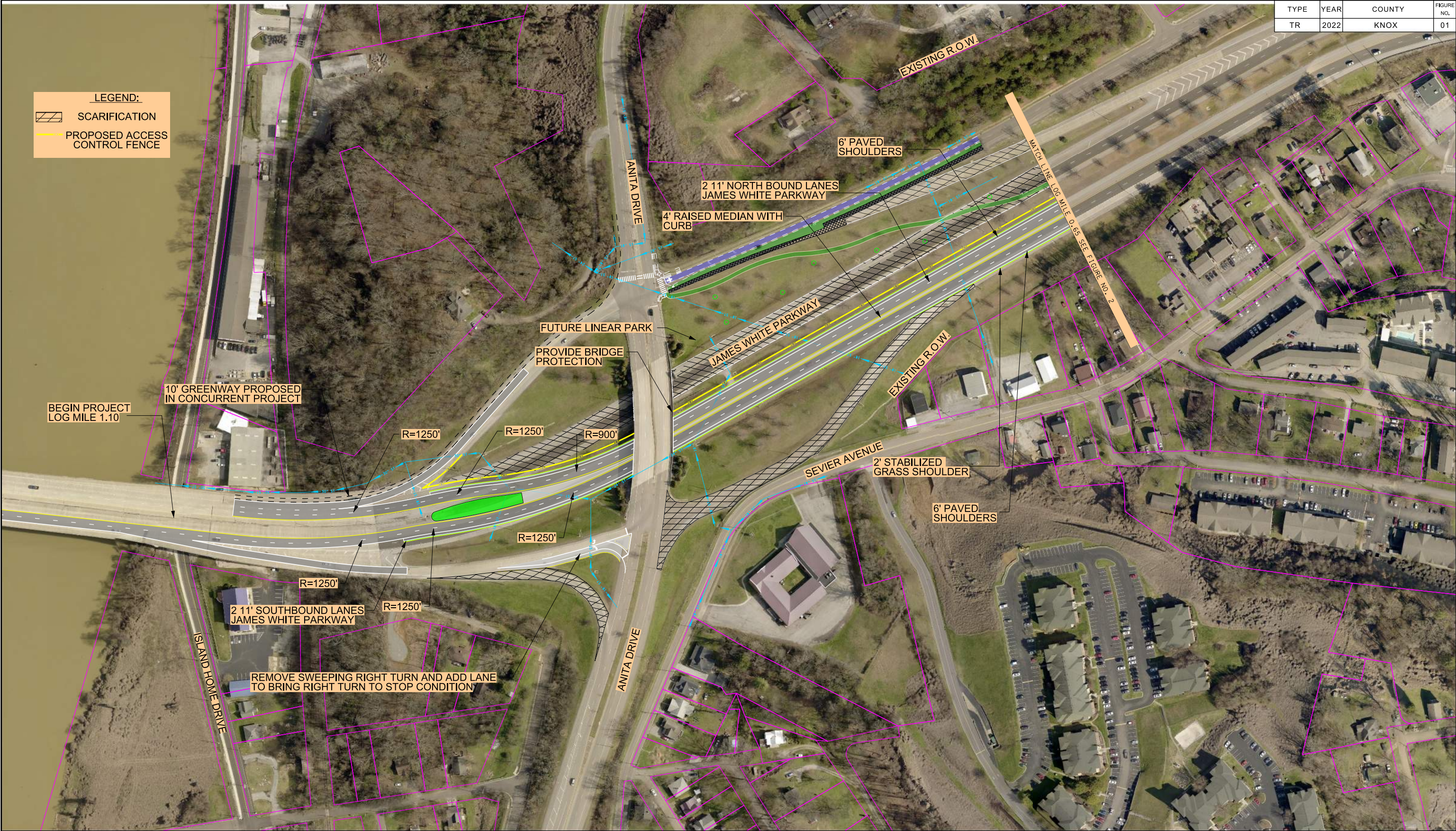

LEGEND:

SCARIFICATION

PROPOSED ACCESS CONTROL FENCE

BEGIN PROJECT
LOG MILE 1.10

10' GREENWAY PROPOSED
IN CONCURRENT PROJECT

R=1250'

R=1250'

R=900'

R=1250'

R=1250'

2 11' SOUTHBOUND LANES
JAMES WHITE PARKWAY

REMOVE SWEEPING RIGHT TURN AND ADD LANE
TO BRING RIGHT TURN TO STOP CONDITION

ANITA DRIVE

JAMES WHITE PARKWAY

4' RAISED MEDIAN WITH
CURB

2 11' NORTH BOUND LANES
JAMES WHITE PARKWAY

6' PAVED
SHOULDERS

EXISTING R.O.W.

EXISTING R.O.W.

SEVIER AVENUE

2' STABILIZED
GRASS SHOULDER

6' PAVED
SHOULDERS

ISLAND HOME DRIVE

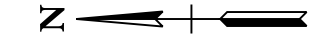

TECHNICAL REPORT

JAMES WHITE PARKWAY
FROM SEVIERVILLE PIKE (L.M. 0.00) TO ISLAND HOME DRIVE (L.M. 1.10)
CITY OF KNOXVILLE

CITY OF KNOXVILLE
DEPARTMENT OF
ENGINEERING

FIGURE 01
JAMES WHITE
PARKWAY
L.M. 1.10 TO L.M. 0.65

TYPE	YEAR	COUNTY	FIGURE NO.
TR	2022	KNOX	02

LEGEND:

- SCARIFICATION
- PROPOSED ACCESS CONTROL FENCE

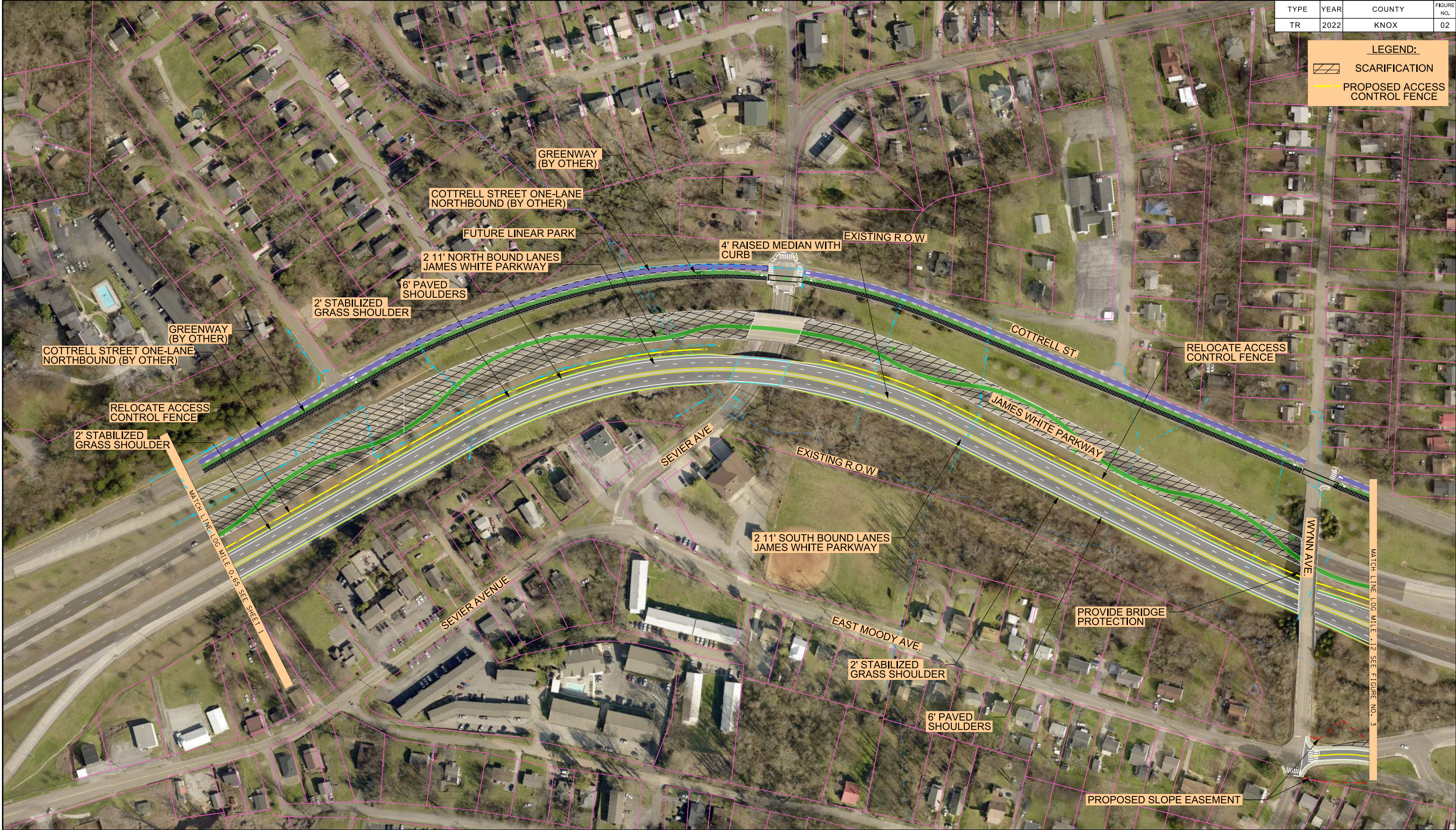

TECHNICAL REPORT

JAMES WHITE PARKWAY
FROM SEVIERVILLE PIKE (L.M. 0.00) TO ISLAND HOME DRIVE (L.M. 1.10)
CITY OF KNOXVILLE

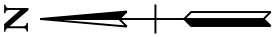

CITY OF KNOXVILLE
DEPARTMENT OF
ENGINEERING

FIGURE 02
JAMES WHITE
PARKWAY
L.M. 0.65 TO L.M. 0.12

TYPE	YEAR	COUNTY	FIGURE NO.
TR	2022	KNOX	03

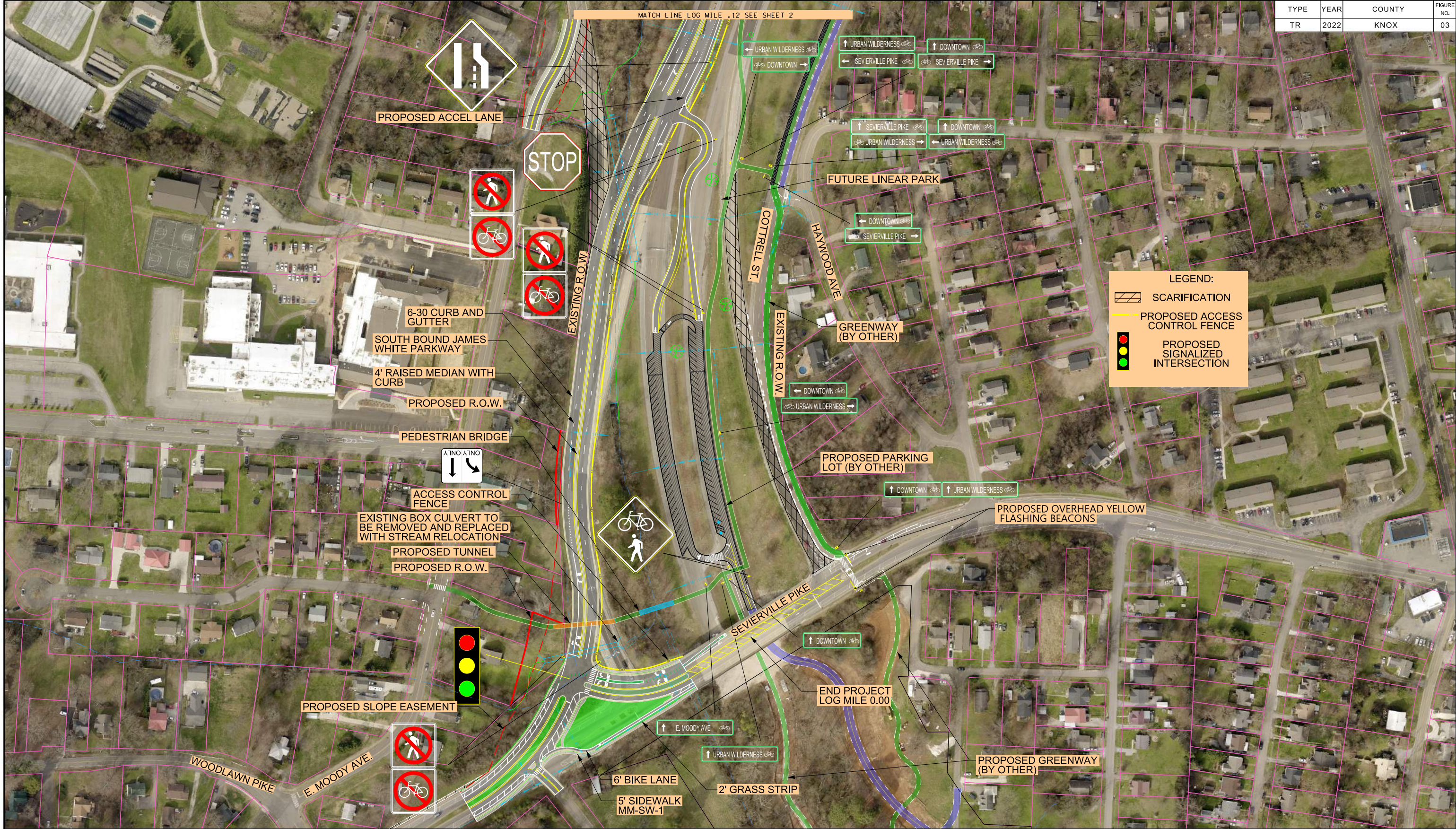

TECHNICAL REPORT

JAMES WHITE PARKWAY
FROM SEVIERVILLE PIKE (L.M. 0.00) TO ISLAND HOME DRIVE (L.M. 1.10)
CITY OF KNOXVILLE

CITY OF KNOXVILLE
DEPARTMENT OF
ENGINEERING

FIGURE 03
JAMES WHITE
PARKWAY
L.M. 0.12 TO L.M. 0.00